OSH

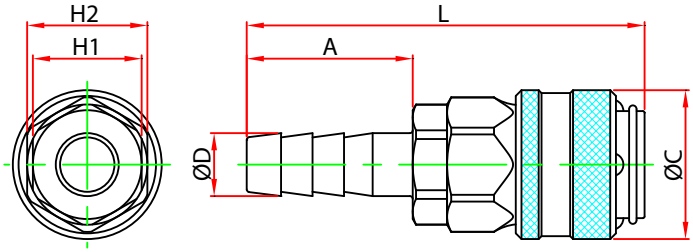

MODEL	ØC	ØD	L	A	H1 (Hex)	H2 (Hex)	WEIGHT (g)	BOX(EA)
OSH 20	26.0	9.0	67.5	27.0	19	21	96.0	25
OSH 30		11.0	69.5	29.0			99.0	25
OSH 40		14.5	73.5	33.0			113.0	25